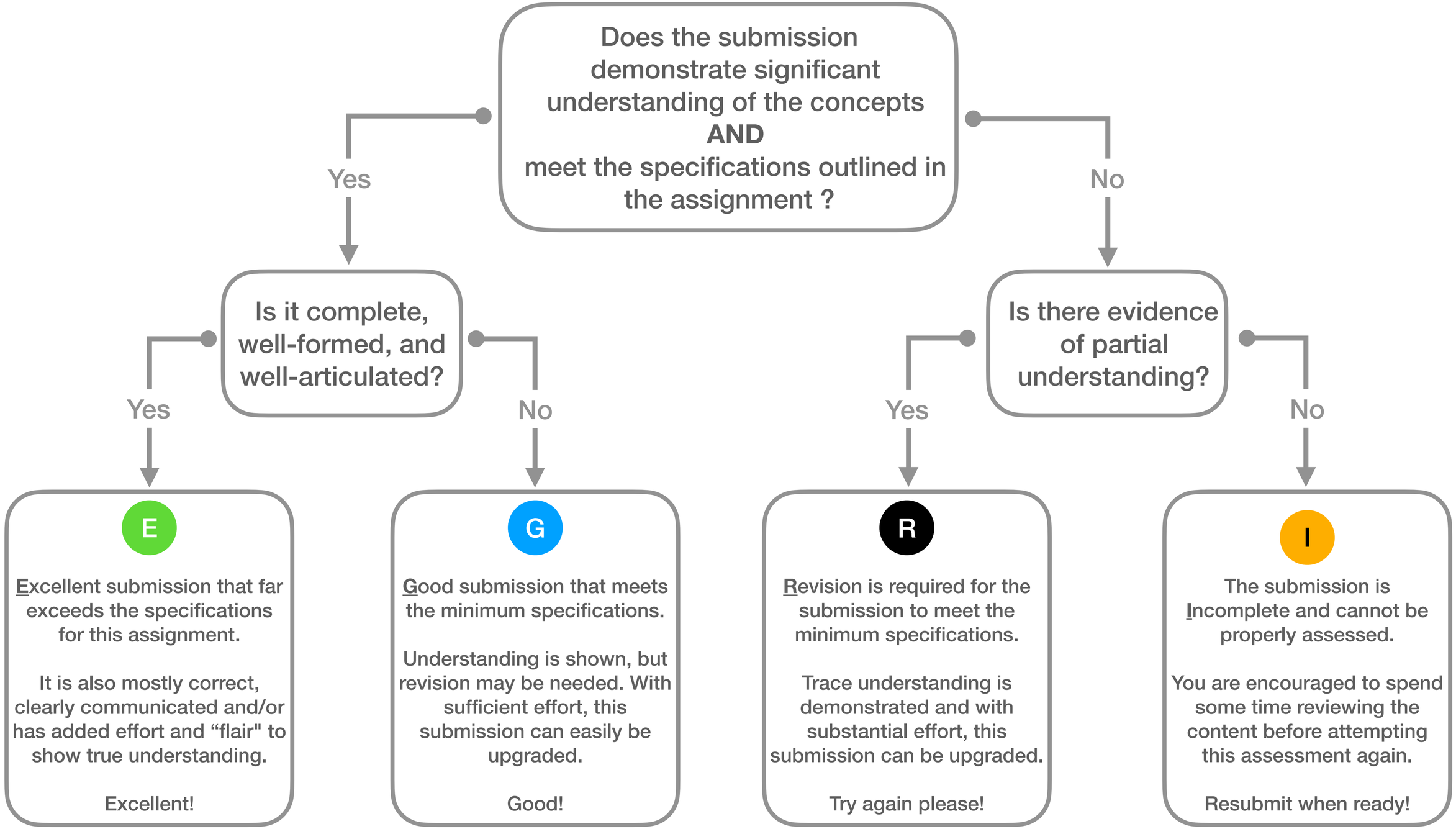

Inspired by "EMRF: Everyday Rubric Grading", by Rodney Stutzman and Kimberly Race and "Specifications grading with the EMRF rubric" by Robert Talbert